



winterOpera
Saint Louis

"Performances that warm the soul"

SEASON
NINE

Yeomen of the Guard

Gilbert and Sullivan

Così fan tutte

W.A. Mozart

IL TROVATORE

Giuseppe Verdi

Season Nine Sponsors



IL TROVATORE

Nancy Pillsbury Shirley brings more than 40 years of experience in both the for-profit business world and in philanthropy. Nancy is an avid patron of the arts and her generosity has brought Winter Opera Saint Louis to a new level. She was the first white woman adopted into the Eagle Clan of the Osage tribe by Chief Ed Red Eagle and given the name O-TAH-ZHA NA-ZHE (Beautiful Woman Standing). She is President of Pillsbury Marketing Company and Executive Vice President and Treasurer of the Ed and H. Pillsbury Foundation. She serves on the board of the Osage Nation Foundation and the National Society of The Colonial Dames of America in the State of Missouri, as well as President of the Board of Winter Opera St. Louis. She is a graduate of Stephens College in Columbia, MO and lives in Ladue, MO.



Yeomen of the Guard

Mary Sale had a long and distinguished career as a professor of Comparative Literature and Classics at Washington University until her retirement in 1997. Her greatest professional accomplishment was the mathematical analysis of oral poetry (Ancient Egyptian, Greek and Latin). She has had a lifetime passion for music ranging from Broadway musicals to classical opera to the piano music that she played. Her introduction to opera was listening to *Faust* broadcast from New York on the radio when she was 10 years old. She is delighted to sponsor her favorite Gilbert and Sullivan operetta for Winter Opera—her favorite opera company!



We would like to give a special thank you to
Mary Pillsbury as our first Venue Sponsor!



Mary Pillsbury is a Diamond Jeweler, Entrepreneur, Singer, Philanthropist, Socialite, and founder of the Mary Pillsbury Company, a nationally known fine Diamond Jewelry Company since 1978. Mary also founded a handmade American Indian jewelry division. She is a graduate of Stephens College in Columbia, MO, and the Gemological Institute of America. Mary, once the in-house singer at the Café Pierre at New York's Pierre Hotel on Fifth Avenue, exclusive meeting place of the rich and famous, said that singing for President George H.W. Bush, President George W. Bush, prime Minister John Major and Premier Mikhail Gorbachev were some of her most thrilling performances. She is founder of the Diamond Ball for the Leukemia and Lymphoma Society of America which has raised millions of dollars and received worldwide recognition for its accomplishments and medical breakthroughs over the past 25 years. She is Vice President of the Ed & H Pillsbury Foundation, Leukemia and Lymphoma Society of America, and Friends of Music at Washington University, as well as a board member of Missouri Baptist University.



Mary Pillsbury
Fine Jewelry Company

FALL

winterOpera
Saint Louis

"Performances that warm the soul"

GALA

Friday September 25th

Cocktails start at 6:30 pm

Dinner served at 7:30 pm

Cost is \$125 per person &
includes dinner, wine, and
entertainment by Winter
Opera's top artists!

Dominic's

TRATTORIA

200 S. BRENTWOOD BLVD.

Tuesday,
December 8th at 7 pm

Wednesday,
December 9th at 7 pm

Call 314-865-0038

for reservations!

Holidays on The Hill

\$85 includes a
delicious four-
course dinner &
a fun-filled
holiday concert
sung by Winter
Opera artists.

Dominic's

5101 Wilson Avenue



Set in merry olde England....
the Tower of London, no less....

Yeomen of the Guard

By Gilbert & Sullivan

Friday, October 30th, 2015 at 8 pm
Sunday, November 1st, at 3 pm



Orchestra conducted by
Scott Schoonover

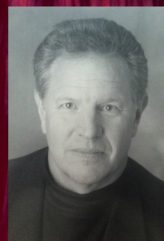

John Stephens
Director



Amy Maude Helfer
Phoebe



Gary Moss
Wilfred Shadbolt



Clark Sturdevant
Colonel Fairfax

Sung in English

Two young men wager on fidelity, putting the women they love to the test...
Will love finally conquer all?

Così fan tutte

By W.A. Mozart

Friday, January 22nd, 2016 at 8 pm
Sunday, January 24th, 2016 at 3 pm

Orchestra conducted by
Nicholas Giusti



Daniel Gerdes
Ferrando



Christopher Holmes
Guglielmo



Gina Galati
Fiordiligi



Sarah Nordin
Dorabella



Sung in Italian with
English supertitles

The voice of the troubadour Manrico stirs Leonora's heart... but the jealous Count is on their trail, and a gypsy woman's vindictive hand controls their fate.

IL TROVATORE

By GIUSEPPE VERDI

Friday March 4th, 2016 at 8 pm
Sunday, March 6th at 3 pm

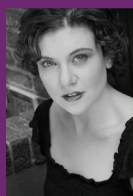

Ellen Putney Moore
Azucena



Jorge Pita Carreras
Manrico



Maria Kanyova
Leonora



Neil Nelson
Luna

Orchestra conducted
By Darwin Aquino

*Sung in Italian with
English supertitles*



2015-2016 Ticket Order Form

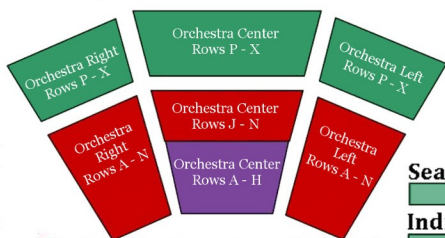

Season	Season	Season
Section III*: \$95	Section II: \$122	Section I: \$149
Individual	Individual	Individual
Section III*: \$35	Section II: \$45	Section I: \$55

*Section III seats are general admission

Fall Gala \$125	Friday September 25th			
Yeomen of the Guard <i>Gilbert & Sullivan</i>	Friday October 30th 8PM			
	Sunday November 1st 3PM			
Così fan tutte <i>Mozart</i>	Friday January 22nd 8PM			
	Sunday January 24th 3PM			
Il Trovatore <i>Verdi</i>	Friday March 4th 8PM			
	Sunday March 6th 3PM			
Tax Deductible Donation Amount				
Total				

Amici	\$50-\$99	Listed as a Donor in the program
Coro	\$100-\$349	Listed as a Donor in the program
Comprimario	\$350-\$499	Production Poster & listed as a Donor in the program
Lirico	\$500-\$999	Two Tickets plus all of the above
Dramatico	\$1,000-\$2,499	Four premier seats plus all of the above
Impresario	\$2,500-\$4,999	Two Tickets to the Fall Gala plus all of the above
Spinto	\$5,000-\$9,999	Dinner for four with artists plus all of the above
Maestro	\$10,000+	Four Tickets to the Fall Gala plus all of the above

I would like my tickets:

Mailed ☐

Held at Will Call ☐



For more information on sponsorship or to make a donation online, visit www.winteroperastl.org/donate

Name/Company: _____

How would you like the donation listed? _____

Address: _____

Email: _____ Telephone: _____

Please make checks payable to *Winter Opera Saint Louis*

Payment Information

Credit/Debit Number: _____

Expiration Date _____ CSV _____

Signature: _____

Thank you for your support!



"Kicking off its eighth season, Winter Opera staged its first Mozart opera, *"Le Nozze di Figaro."* The company's rendition of Mozart's tapestry of love, trickery and royal buffoonery bubbled onstage like champagne, bursting from a fountain of melodies."
-Gary Liam Scott, KDHX

Sponsored in part by:



Missouri
Arts Council
The State of the Arts

winterOpera
SEASON NINE *Saint Louis.*

"Performances that warm the soul"

winterOpera
Saint Louis.

2322 Marconi Avenue
Saint Louis, MO 63110